

PREPARED FOR  
PREMIER HOMES 1 INC  
P.O. BOX 100  
WILLIAMS BAY, WI. 53191

# PLAT OF SURVEY

- OF -

PATHFINDER SURVEYING INC.  
(formerly)  
J.K. SURVEYING INC.  
P.O. BOX 322  
LAKE GENEVA, WI. 53147  
WWW.PATHFINDERSURVEYING.NET  
262-248-8303

LOTS 42, 43 AND 44, BLOCK " F " CISCO BEACH, A SUBDIVISION LOCATED  
IN THE NE 1/4 OF SECTION 5, TOWN 1 NORTH, RANGE 17 EAST, TOWN OF  
LINN, COUNTY OF WALWORTH AND STATE OF WISCONSIN.

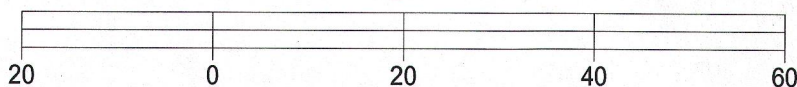
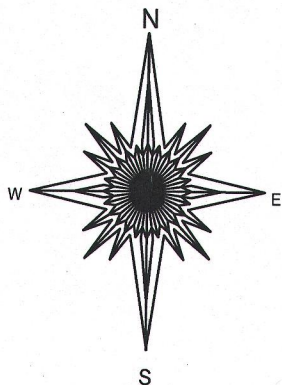
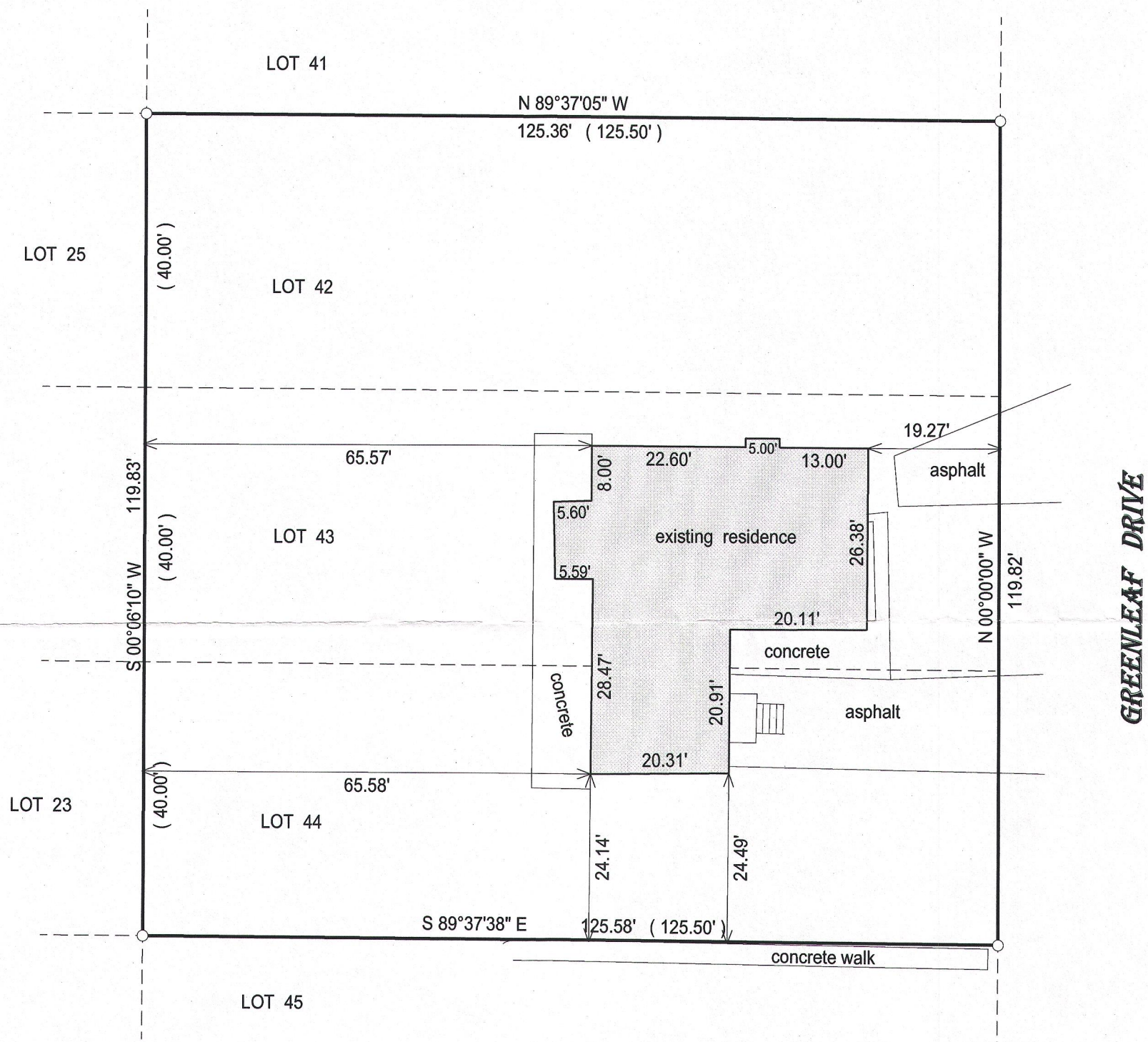

BASIS OF BEARING OF THIS PLAT: THE WEST LINE OF GREENLEAF  
WAS ASSUMED TO BEAR NORTH.

I hereby certify that I have surveyed the above- described property and the  
above map is a true representation thereof and shows the size and  
location of the property, its exterior boundaries, the location and  
dimensions of all structures thereon, fences, apparrant easements and  
roadways and visible encroachments if any.

This survey is made for the present owners of the property, and those who  
purchase, mortgage, or guarantee the title thereto, within one year from  
the date hereof.

DATED THIS 29TH DAY OF MAY, 2015.

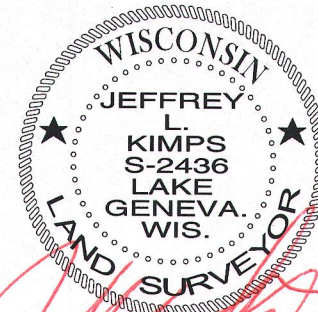
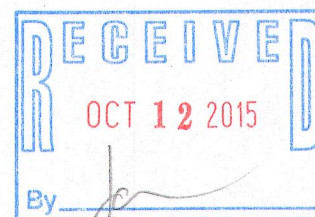

JEFFREY L KIMPS S - 2436  
Wisconsin Registered Land Surveyor  
( original if signed in red )

- ( ) = recorded as
- = found iron bar
- = found iron pipe
- = set iron pipe
- = set iron bar

SCALE 1" = 20'

JOB # 15-163

TAX ID # ICI00142